

Better Together.



Dear Friends

Dear Friends of the Humane Society of Boulder Valley,

Your support has saved thousands of lives this past year. With your commitment to the programs and services of the Humane Society, we have been able to meet our goals of saving animals and improving lives. And 2005 was an incredible year for this organization... Over 4,600 animals were placed in new homes, the highest number of adoptions ever! We received over 2,000 animals from other shelters here in our region and from the hurricane affected areas of the south. This extension of compassion was only possible through the strong support of our community and our dedicated volunteers and donors. The hundreds of animals who traveled thousands of miles to find a safe haven from the storms they had been through were given a second chance to find their families or be placed with a new family ready to give them the love they so deserved.

We continued to enrich the programs we provide to homeless animals, increasing the resources available through our medical and behavioral rehabilitation programs. Nationally certifying our evaluation programs and developing new enrichment for the animals in our care created new opportunities for us to meet the needs of each animal who came through our doors. We took in over 8,000 animals in 2005 and were able to maintain a live release rate of 85%, meaning these animals were reunited with their families or adopted into a new home. We are proud of this accomplishment and have you to thank for making this possible.

During the past year, the Board of Directors adopted a new governance model. To this end, the Board of Directors of the Humane Society of Boulder Valley overarching goals are to ensure that animals do not suffer from abuse or neglect; that companion animals in the care of Humane Society of Boulder Valley have access to safe shelter and humane care; that companion animal overpopulation is eliminated in Boulder and Broomfield Counties; and that guardians of companion animals have the knowledge and resources to create a health pet/guardian relationship. It is with these goals in mind that the Board of Directors develops our vision for the future, making plans to meet the growing needs of our community. Thank you for your part in our mission.

Sincerely,

A handwritten signature in black ink that reads "Lucie Eitel Cabell". The signature is written in a cursive, flowing style.

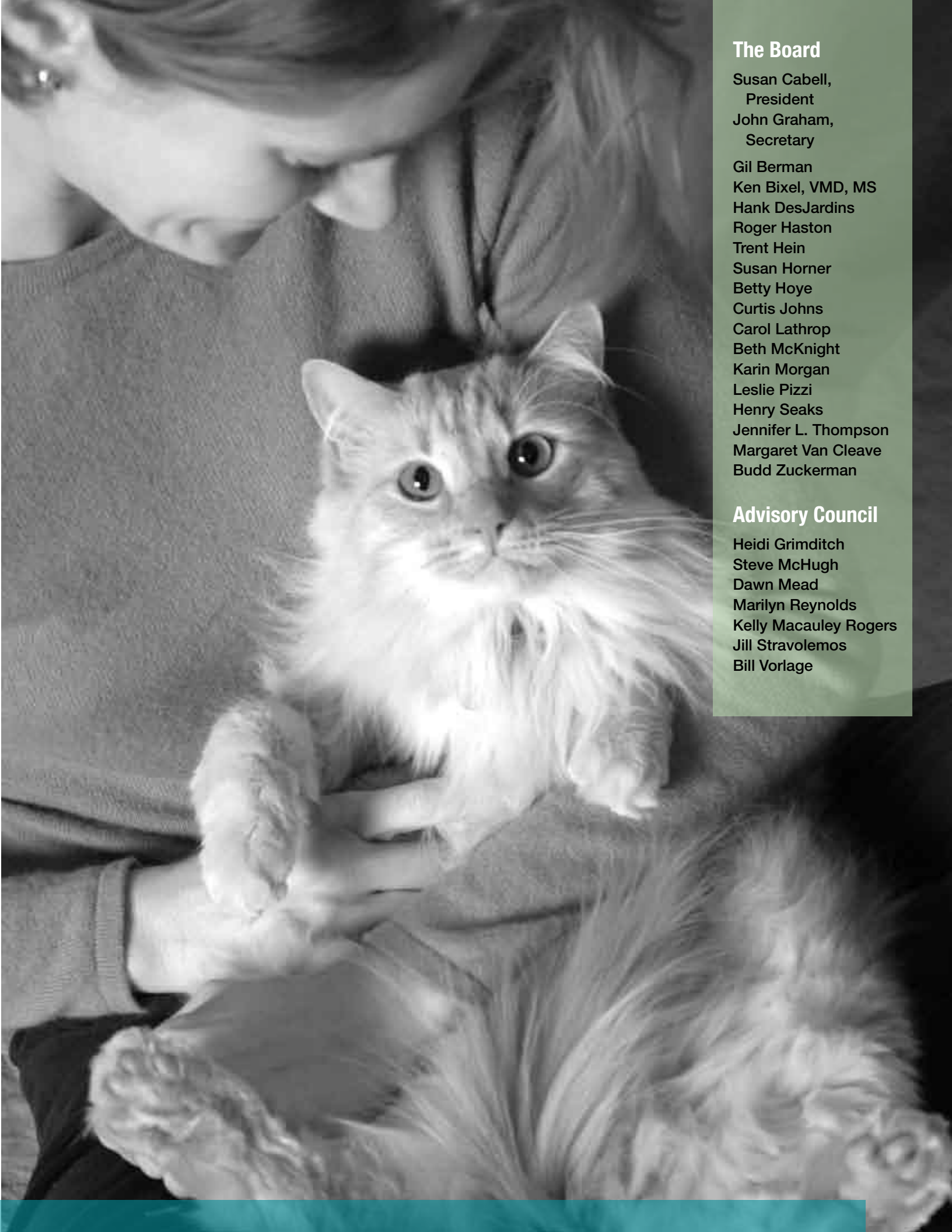

The Board

Susan Cabell,

President

John Graham,

Secretary

Gil Berman

Ken Bixel, VMD, MS

Hank DesJardins

Roger Haston

Trent Hein

Susan Horner

Betty Hoye

Curtis Johns

Carol Lathrop

Beth McKnight

Karin Morgan

Leslie Pizzi

Henry Seaks

Jennifer L. Thompson

Margaret Van Cleave

Budd Zuckerman

Advisory Council

Heidi Grimditch

Steve McHugh

Dawn Mead

Marilyn Reynolds

Kelly Macauley Rogers

Jill Stravolemos

Bill Vorlage



It is the mission of the Humane Society of Boulder Valley to protect and enhance the lives of companion animals by promoting healthy relationships between pets and people.

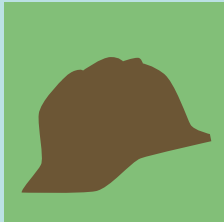

Protecting

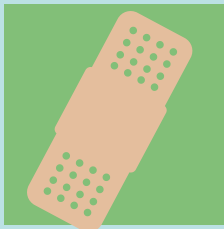

Healing

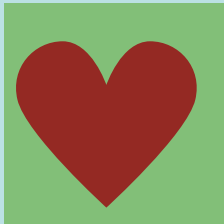

Matchmaking

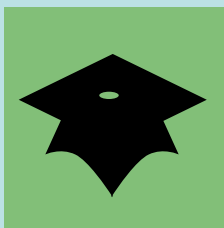

Teaching

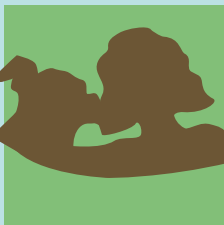

Reuniting



Our Mission

Protecting

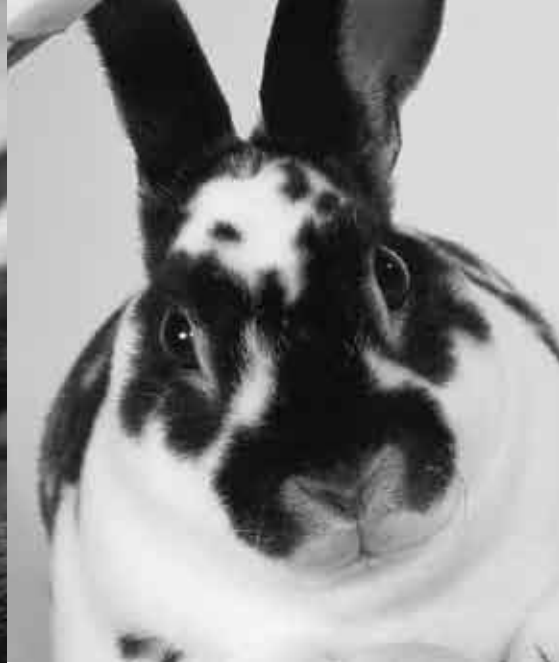

Safe Haven Program

The Safe Haven Program provides short-term care and boarding for pets whose guardians are in crisis situations. Safehouse Progressive Alliance for Nonviolence and the Emergency Family Assistance Association refer clients to us when animals are in need of temporary care. We provide the animals with safe housing and medical care for a maximum of six weeks. In 2005, the Humane Society provided care to 15 of these animals, representing over 223 boarding days.

Cruelty Investigation

It could be the call about the neighbor's dog who's been left outside, day after day, without adequate shelter, food or water. Or a cat who has been injured or ill for a lengthy stretch of time, or a pet whose coat is so badly matted you're unable to see her face. Animal Care and Control investigated 239 welfare cases and we sheltered

97 animals involved in neglect and cruelty cases. We work closely with local law enforcement, social services, and child protection agencies to promote compassion and improve the quality of life in our community. Whatever the concern, seven days a week, 24 hours a day, the Humane Society provides animal rescue in Boulder.

SART (State Animal Response Team)

The Humane Society of Boulder Valley participates in the State Animal Response Team. SART unites over fifty organizations, including emergency response agencies, state agencies, local governments and private non-profits, and is charged with rescuing and protecting animals during disasters.



Medical Rehabilitation

Our medical treatment program aims to stabilize and treat every wounded and sick animal who comes through our doors until their guardians can be located or the animal can be placed in our adoption center. Over 40% of the animals we shelter need some level of medical treatment while in our care. Through our rehabilitation program we can ensure each animal gets the individualized attention they need to regain their health.

Veterinary CARE Program

The CARE Program provides medical care and subsidized spay/neuter surgeries to clients that qualify as low income. In this way, we can assure that companion animals receive proper medical care and remain in their home with their guardian. In 2005, the Veterinary Clinic provided over 426 discounted treatments and over 79 surgeries.

Healing

Matchmaking

Pet Adoption

At the Humane Society of Boulder Valley we are committed to finding homes for healthy and treatable animals. Our progressive adoption program places thousands of lost, abandoned and unwanted companion animals with loving guardians. Last year 4,602 animals were adopted. Anyone interested in adopting can visit the shelter or our website, boulderhumane.org, to see photos and descriptions of our animals.

Transfer Program

Our transfer partners – animal shelters from Colorado and neighboring states – rely on us to accept animals from their overcrowded facilities. With open arms our staff and volunteers dedicate time and resources to help these animals find homes. Animals who without this program would have faced an uncertain future. Last year 58 organizations transferred 2035 animals to the Humane Society of Boulder Valley.

Foster Care Program

Foster families make it possible to help more animals by providing the individualized care animals need to become healthy. Special needs animals, like orphaned puppies and kittens, thrive in our foster homes. Thanks to the dedicated efforts of 138 foster volunteers, 790 animals were cared for in temporary homes until they were placed in the adoption center.



Pet Care Crew

One of the most recognized vehicles in Boulder County, the Pet Care Cruiser visits key locations throughout our community. This highly successful volunteer effort allows us to take pets available for adoption to potential pet adopters at a variety of retail sites, including local malls, community events and corporations. Last year over 32,539 people visited our animals on board the Cruiser which resulted in 39 adoptions. To schedule the Pet Care Crew to visit your location call 303.442.4030 x655.



Reuniting



Reuniting Pets and Guardians

In 2005, 1,709 lost and stray animals were reunited with their guardians. With Animal Care and Control officers on call 24 hours a day, they make sure animals will be safely returned to their guardians. We scan every animal in our care for a microchip to facilitate animals being reunited with their families.

Microchipping is available through our Veterinary Clinic and at the time of adoption or talk to your veterinarian. Keep your pet safe with a collar and identification tag and microchip. Keep your cat safe indoors, away from predators and other dangers.



Teaching

Training and Behavior Program

The positive and gentle reinforcement training offered by our staff of expert trainers fosters our mission of promoting healthy relationships between pets and people. The community's commitment to well-behaved dogs allows us to be on the forefront of animal welfare in supporting programs that not only protect animals but also enhance those animals' lives. Our Training and Behavior center is located at 5320 Arapahoe Avenue. Last year, over 3,057 clients took advantage of the different classes that were offered by the Training and Behavior Center. For more information on training classes and to register online go to boulderhumane.org/training or call 303.442.5995.

Court Program and Grumpy Growlers Class

The Humane Society of Boulder Valley, in partnership with the City of Boulder, evaluates and provides intervention programs for dogs in the community who received an aggressive animal summons. The goal of the program is to offer professional unbiased information about the dog

and guardian. This information can then guide the court in implementing sentencing that may help the guardian to better manage problem behavior.

Dogs who have difficulty with other dogs and/or people can attend our Grumpy Growler classes. The goal of the classes is to teach dogs and clients to have a more harmonious relationship with the community. Skills are taught for the management and prevention of problem behavior. In 2005, over 150 clients and their dogs received services from the Court Program and the Grumpy Growler Classes.

Camp Happy Tails

For the third year, The Humane Society of Boulder Valley hosted Camp Happy Tails in partnership with the YMCA. One hundred forty four campers participated in day camp activities, including learning about responsible pet guardianship and other humane education topics. This unique experience gave campers a chance to make a difference in the lives of the homeless animals we serve.



Caring

Web Site – www.boulderhumane.org

You'll find photos and descriptions of the animals available for adoption at the Humane Society on our website. Updated every hour, the web site is also the fastest way to find program descriptions, information on upcoming events, volunteer opportunities, pet care tips, sign-up for classes and more.

Thrift and Gift Shop

Thanks to your generous donations of household items, clothing and furniture, the Thrift and Gift Shop raised \$153,420 in 2005 to help support our programs at the Humane Society. Located at 5320 Arapahoe Avenue, the Thrift and Gift Shop is a great place to donate, shop and volunteer. Call 303.415.0685 for more information.

Providing Over One Hundred Years of Care

Thanks to our supporters, the Humane Society of Boulder Valley has met the need of thousands of animals for over one hundred years. A group of community volunteers founded our shelter in 1902, and that spirit of caring has continued to guide our important work.

Humane Society Bequest Society

The Humane Society of Boulder Valley Bequest Society recognizes those individuals who make a legacy of care possible for the animals we serve. The bequests of donors over the decades help us build a strong institution that meet the ever changing needs of the animals. For more information about the Bequest Society, call 303.442.4030 x629.

Volunteer Program

Humane Society of Boulder Valley volunteers make a difference in the lives of homeless animals every day. In 2005, 600 volunteers contributed more than 73,561 hours to caring for the animals, raising funds, assisting with outreach and working in our retail centers. For more information on volunteering, visit our website, boulderhumane.org.

Companion Care for Life

After a guardian's death the future of their companion animals can be uncertain. The Companion Care for Life Program assists in making the best possible arrangements for the care of your animals when you are no longer able to provide for their needs. For more information on the Companion Care for Life Program call our Development Department at 303.442.4030 x629.

Giving

CORPORATE DONORS

Cash & In-kind \$10,000+

Hill's Pet Nutrition
Science Diet
Nuf Said Advertising
PETCO Foundation
PETCO
Pettyjohn's Liquor and Wine
Resolve Credit Counseling
Hurdle's Jewelry

Cash & In-kind \$5,000+

Bank of the West
Boulder Toyota Scion
Barbara Bronk
Interior Design
The Daily Camera
HW Home
Moore and Company
Rage Sportswear
Roche Colorado Corporation
Smith-Klein Gallery

Cash & In-kind \$2,500+

Avery Brewing Company
Banfield Pet Hospital
Broadway Animal Hospital
Copper Mountain Resort
Genesis Select
The Hess Collection
Peggy Dyer Photography
KBCO
Applied Trust Engineering

Cash & In-kind \$1,000+

A Spice of Life
Alpine Hospital for Animals
Amy Glickson Photography
Bark Busters
Blue Moon Cake Design
Blue Sky Soda
Boulder Café
Boulder ChopHouse
and Tavern
Boulder Dinner Theatre
Boulder Stove & Flooring
Boulder Valley Suzuki
Teachers Association
Centennial Valley
Animal Hospital
Chocolove
City of Boulder
Parks & Recreation
Cold Stone Creamery
Color Me Green

Colorado Capital
Management Group
Compass Bank
Control Service Center
Cottonwood Kennels
and Groomers
Crocs
Dog City
The Dog Spot
Doghouse Productions
Eldorado Natural
Spring Water
Emerson Electric Company
First National Bank
of Colorado
Flatirons Moving
Flatz
Half Fast Subs
Hines Interests
Limited Partnerships
Horizon Organic Dairy
Integrity Products
Carolyn Kupka, DDS
Lake Valley Golf Club
Lazy Dog
M&M Displays
Martin Auctioneering
Matrix Partners Ltd
MicroMotion
Murphy's Grill
Naturally Boulder Water
New Belgium Brewing
Company
Old Chicago
One Hour Photo Express
Periodontics and Dental
Implants, Dr. Gregg Rogers
& Dr. John Dodge
Pet Pick-Ups
Photography by Anne
Richardson
Pixie Maté
Q's
Qdoba
RallySport Health & Fitness
Redstone Meadery
Rental City
Rock Resorts
Schering-Plough
– Home Again
Silicon Mountain Memory
Starbucks Coffee
The Chocolate Fountain
The Ringmaker
– Jerry Rhodes
The Ritz
The Ritz-Carlton
Bachelor Gulch

Twisted Pine
Brewing Company
Wells Fargo Bank West
White Wave
Whole Foods Market
YMCA of Boulder Valley

Cash & In-kind \$500+

Bark Magazine
Benefits and Incentives
Group, Inc.
Border Books
Boulder Associates
Boulder Dog Food Company
Cars Helping Charities
Chez Vow
Clif Bar
CoBiz, Inc.
Coldwell Banker, Liz Benson
Colorado Pet Chef
Culinary School
of the Rockies
DSC Window Fashions
Farfel's Farm
Greenberg Taurig
Grojean Studio
Heritage Bank
Icelandic Designs
Interactivate
Janus
Keymark Enterprises, Inc.
Lighting Plus, Inc.
Louisville Family Animal
Hospital
Mercedes Benz Glausser
Micheal Alder, DDS
Mill Creek Sports
MLT Worry-Free Vacations
Bill Morris, Accent Properties
Mountain High Yoghurt
Mountain Sports Media
Natural Balance
Secure Source
Silicon Mountain Memory
Superior Liquor Market
Webroot Software, Inc.
White Eagle Resources
Corporation
Whole Pets

Animal Farm Foundation
ASPCA
Bernice Barbour Foundation
Barrett Foundation
Dr. Mary E. Bates Trust Fund
Mary Elizabeth Bates
Foundation
Lauretta Boyd
Charitable Trust
John G. Braun Charitable
Annuity Trust
Burt Foundation
Carson-Pfafflin Family
Foundation
Collins Foundation Trust
Community Foundation of
Silicon Valley
Community Foundation
Serving Boulder County
Community Shares
of Colorado
Compton Foundation, Inc.
Madeline M. Day Fund
The Denver Foundation
William L. Eccles Foundation
El Pomar Foundation
Haystack Family Foundation
Humane Society of the
United States
Maddie's Fund
McKesson Foundation, Inc.
R.K. Mellon Foundation
R.K. Mellon Family
Foundation
Nicholson Foundation, Inc.
Pacer Foundation
Petco Foundation
Petfinder.com Foundation
PETsMART Charities
Purina Pets For People
Rosewood Foundation
Saving Animals Across
Borders
Sonny Foundation
Summerlee Foundation
Wal-Mart Foundation
Waterman Foundation, Inc.
Wells Fargo Foundation

FOUNDATIONS

Bernard Abrams Family
Foundation, Inc.
American Humane
Association
Animal Assistance
Foundation



INDIVIDUALS

Bequests & Estates

David M. Kearns
Linda E. Olson
Jane O. Robbins
William Schwenn

\$100,000+

In memory of
Jeffrey David Talley

\$25,000+

Lee and Virginia Evans

\$10,000+

Jay and Judy Hearst
Don and Sabrina Shires
Linda Wise

Humanitarian \$5,000+

Anonymous
Daniel and Helen Andrusko
Cindy Hagg
Roger Haston
and Suzanne Muller
Richard Hesky
and Karen Schramm
Jim and Andrea Merryman
Gregg and Kelly Rogers
Phil and Renee Shires
Jeffrey Smith &
Jan McHugh-Smith
James Strouse
Darrell and Sandra Wells
Dave and Marcia Wyatt
Budd and Laura Zuckerman

Companion \$2,500+

Anonymous
Pat Brown and Greg Hanson
Lee and Kathy Daniel
Ted Jones and Diane Dieter
Richard and Nancy Gimeno
Elizabeth L. Grote
Rickie Hall
Tony and Theresa Heatherton
Curt and Jennifer Heckrodt
Bruce and Lisa Joss
Jeff and Karin Morgan
Bob and Lyn Perdue
Charles and LeAnn Sander
Muriel Sharp
Keith and Betty Zook

Advocate \$1,000+

Anonymous
Sandy and Sally Bracken
Harry and Donese Brittingham
Frank and Shelly Bruno

Sandy and Anne Butterfield
John and Susie Cabell
David and Barbara Carbone
Susie Coit
James Collins & Joanne Ernst
Jim and Julie Daehn
Gerald Darcy
Karen A. Davis
Hank and Ann DesJardins
Andy and Renee Enroth
Dave Evans
Mickey Fain and Mona Abaza
Fred Fickett
and Delma Oberbeck
John and Vicky Graham
Gregory and Judy Greenan
James Griffiths
David and Lyndsi Halvorson
Tyler and Haven Hamilton
Rosalie C. Hoge
Vikki Hughes
William and Ingrid Hutson
Peggy A. Iden
Curtis and Holly Johns
Mark and Dianne Johnson
Jason and Connie Kapp
Robert Keatley
Elizabeth V. Klemme
Glenn Korff
Dr. Carolyn S. Kupka
Midge Korczak
Jeanne Lawrence
Siri Lindley
Robert Mahler
Frederick Marriott
Judy McCarson
Pete Messimer & Patty Young
Robert Morgan
Charles and Martha Myers
Scott and Bev Needham
Steve and Molly Olshansky
Harold Osteen
and Midge Korczak
Arthur and Janice Owen
Michaela Phillips
Kurt and Dee Plache
Presley and Stacey Reed
Jim and Marilyn Reynolds
Robert and Vicky Roy
Nancy L. Sanders
Brandi Scott
Vivian Seale
Gregory Silvus
and Genevieve Kaiser
Bob Sievers
Rita Stanford
Janis Stull
Marie Tallmadge
Don Unkefer
Margaret Van Cleave
Eric and Molly Wittenberg

Patron \$500+

Anonymous
Lisa Albright-Sampliner
and Michael Sampliner
Gaynel and Edward Andrusko
Robert and Ellen Arnold
Herman and Janet Axelrod
Carole Barber
Catherine Breeding
Maria Brinck
Susan Buckley
David and Sandra Buckner
Jimmy Calano
Tre and Jennifer Cates
Steven and Sherry Ceplius
Roger and Barbara Davidson
Shaffer and Mami Day
Steve Day
Nadia Degrazio
Jack and Shirley Deeter
Connie Dewart
Bruce and Polly Douglass
Fred and Susan Duboc
Jay Dunlap
Benji and Amie Durden
Shawn and Barbara Ettingoff
Jeanine Figur
Caroline Fuller
Ed and Mary Fundingsland
Abby Gibbons
Mark and Annette Graff
Diana Graham
Jane Gray
Edwin Harris
John and Gerda Hedderich
Ronald and Sandra Hensen
Lolita Higbie
Nancy Holden
Gregg and Michelle Hoppes
Betty Hoyer
Thomas Isaacson
and Anne Watson
Jamie James
William and Linda Johnson
Judy Johnston
Ted Jones
Margaret Josey-Parker
Judith Kaplan
Anthony Kos
Robert and Carol Lathrop
Cindy Lee
Donald R. Lichtenstein
Julie Ann LoMaglio
Katie MacReynolds
Leo Mangan
and Michelle Tucker
Fred Marienthal
and Sally Sporer
Michael and Laurie Mathis
Pete and Patti Moran

Scott Mosier
and Jennifer MacDonald
Mike and Cindy Nelson
Janet Nesheim
Kady Offen-Rovtar
Charlie and Linda Oliver
Freya L. Olson
Barb Beard Passalacqua
Lisa Pedersen
Dr. Ken Poulsen, DDS
Katja Reiss
Jerry and Nancy Rhodes
Rick Ripberger
and Connie Brenton
Jennifer Roos
Fred Rubin
Robin Rudick
Tim and Lynn Ryan
Skip Sauls
Doug and Kate Saunders
Marcia Schultz
Scott Schumaker
Larry Sipton
Marc Silverman
Greg and Nancy Slama
Eric and Jan Smith
Angela Smith
John and Coralyn Stransky
Robert and Judy Stone
Patricia Pacey Taylor
Harriet Peck Taylor
Eugene Tidball
and Ardith Sehulster
Jim and JoAnn Touchton
Michelle Tucker
Priscilla Ullmann
Paula Ungs
Alane Urban
David and Lori Vandervelde
Todd and Lura Vernon
Dallas and Mary Jo Vernon
Kathryn Vizas
Paul and Denise Von Behren
Catharine Vorhaus
Mike and Lisa Wade
Stuart Williams
and Charlene Coutre
Tammy Wavering
John S. Wilson
Michael & Catherine Winters
Bruce Wolski
and Susan Buckley
Martin and Robin Wright
Hi and Becky Young
Trudy Younger
Ed and Linda Zehfuss
Patty Zishka

Sources of Support

	2005	2004
Shelter Services	\$2,493,733	\$2,293,927
Capital Campaign Contributions	\$ 176,642	\$ 183,225
Other Contributions	\$1,678,723	\$1,272,369
In-Kind Contributions	\$ 9,170	\$ 6,765
Investment Income	\$ 172,018	\$ 265,894
Total Revenue	\$4,530,286	\$4,022,180

Expenses

Animal Welfare and Control;		
Sheltering Services	\$2,069,487	\$1,952,367
Animal Health Care	\$1,139,443	\$1,021,645
Communtiy Outreach	\$ 84,849	\$ 86,781
Support Services	\$ 234,453	\$ 212,753
Development and Fundraising	\$ 623,767	\$ 562,014
Total Expenses	\$4,151,999	\$3,835,560
Excess of Revenue over Expenses	\$ 378,287	\$ 186,620

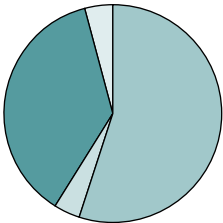

Sources of Support

- Shelter Services 55%
- Capital Campaign Contributions 4%
- Other Contributions 37%
- Investment Income 4%

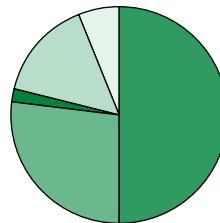

Expenses

- Animal Welfare and Control and Sheltering Services 50%
- Animal Healthcare 27%
- Community Outreach 2%
- Development and Fundraising 15%
- Support Services 6%

Financials

Animal Stats

The Numbers Behind the Lives

Received	8,309
Adopted	4,602
Returned to guardian	1,709

Euthanasia	1,544
Healthy	0
Treatable and unhealthy/untreatable	1,156
Requested by guardian	388

Veterinary Services	
Shelter Animal Sterilizations	2,708
Public Animal Sterilizations	1,490

Animals Placed with New Families	
Puppies and Dogs	2,448
Cats and Kittens	1,845
Other	309

Animal Care and Control	
Total Calls	8,468
Welfare Investigations	239

Foster Care	
Animals fostered	790

Volunteer	
Volunteers	600
Volunteer hours	73,561



The Humane Society of Boulder Valley follows the guiding principals of the Asilomar Accords and the Metro Denver Shelter Alliance for keeping uniform statistics.* The Annual Live Release Rate for the Humane Society of Boulder Valley dogs and cats is 85%. The Annual Live Release Rate does not include 388 guardian requested euthanasia which were unhealthy/untreatable and 62 animals that died or were lost in the shelter.

*Information available www.asilomaraccords.org and www.saverate.org

How to find us

Humane Society of Boulder Valley

2323 55th Street, Boulder 303-442-4030

Open Monday-Friday 11am-7pm and Saturday-Sunday 11am-5pm

Humane Society of Boulder Valley Veterinary Clinic

2323 55th Street, Boulder 303-442-4030 x680

Open Monday, Tuesday, Friday and Saturday 7am-5pm

Wednesday-Thursday 7am-6pm, by appointment. Closed Sunday.

Humane Society of Boulder Valley Training and Behavior Center

5320 Arapahoe Road, Boulder 303-442-5995,

trainingcenter@boulderhumane.org

Open Tuesday-Friday 10am-6pm, Saturday 10am-4pm

For online registration go to boulderhumane.org/training

Animal Care and Control

2323 55th Street, Boulder 303-441-3333

Humane Society of Boulder Valley Thrift and Gift Shop

5320 Arapahoe Road, Boulder 303-415-0685

Open Monday-Saturday 10am-5:30pm

Donations accepted Monday-Saturday 10am-3pm

Pet Supply and Retail Stores

2323 55th Street

11am-7pm Monday-Friday, 11am-5pm Saturday-Sunday

5320 Arapahoe Road

Tuesday-Friday, 10am-6pm, Saturday 10am-4pm



Thank You

Special thanks to Amy Glickson Photography, Annette Thull Graphic Design and Lange Graphics Printing

